

PennDulum

A Magazine for Alumni and Friends of Central Penn College

March 2015

CARL HEININGER '04

A skyrocketing career
and education Page 4

EDUCATION FOUNDATION
2014 Annual Report &
Honor Roll of Donors

Another Year of Growth

Page 13



Central Penn College Education Foundation:

EXECUTIVE DIRECTOR

Matt Lane

ASSOCIATE DIRECTOR

Sandra Box

Central Penn Alumni Association:

ACTING PRESIDENT

Joan Hassinger '06

CENTRAL PENN ALUMNI

ASSOCIATION LIAISON

Steve Hassinger



PRESIDENT

Dr. Karen M. Scolforo

EDITORS

Sarah Blumenschein

Mary Wetzel

PROJECT MANAGER

Kristi Castanzo

CONTRIBUTING WRITERS

Lezli Austen

Patricia Brosious

Linda Buffington

LAYOUT & DESIGN

Tom Castanzo

Afire Creative Group

www.afirecg.com

717.512.0094

Address questions or comments to:

Editor, *PennDulum*

Central Penn College

600 Valley Road • P.O. Box 309

Summerdale, Pennsylvania 17093

Email: letusknow@centralpenn.edu

or mattlane@centralpenn.edu

1.800.759.2727 ext. 2263 | www.centralpenn.edu

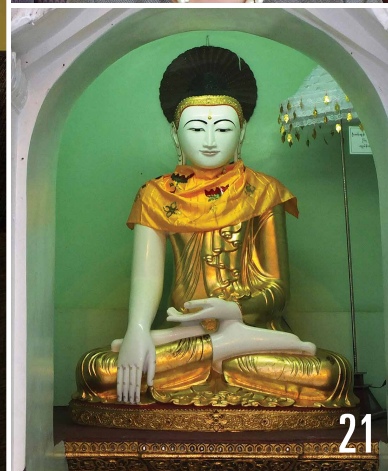
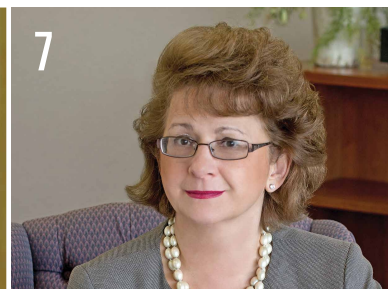

Another Year of Growth ¹³

- | | | | |
|-----------|--------------------------------|-----------|-----------------------|
| 4 | Carl Heininger '04 | 21 | Campus News |
| 7 | Dr. Ann Bieber '77 | 22 | Photo Gallery |
| | Education Changes Lives | 23 | Class Notes |
| 10 | Academic Update | 30 | Calendar |
| 11 | College Corner | 31 | Alumni Eternal |
| 13 | Annual Report | | |

***PennDulum* Mission Statement**

The mission of *PennDulum* is to help Central Penn graduates stay connected with their alma mater, present opportunities for alumni, friends and community members to assist current and future students, and to share ways that readers can get involved in the life of Central Penn College.

Dear alumni and friends,

As I continue to meet with, befriend and learn from Central Penn College alumni, the more I marvel over their accomplishments. From inspiring and active community member Ardella (Hombach) Brubaker '30 to technology guru and this edition's cover story Carl Heininger '04, Central Penn graduates are making strides in all phases of their careers and walks of life.

It is important to Central Penn to celebrate your achievements and noteworthy projects. What better way to do this on a more significant level than to dedicate a full-time office to alumni engagement? Similar to how you can benefit from Central Penn's lifetime career services, you now have access to a new, centralized office on campus with just one focus—you! I am pleased to share with you the formal establishment of the Office of Alumni Engagement, housed within College Advancement.

Those serving you through this office will be your ambassadors, your advocates and your event planners. Our graduates show their Central Penn pride in ways uniquely tied to their experiences and positions. While a 1972 graduate might want to impart knowledge to current students as an alumni mentor, a 2014 graduate might prefer to network and mingle with peers through a young alumni event series.

Sarah Blumenschein, a long-time college employee and member of the Central Penn family, is your alumni engagement director. You can reach out to her anytime to reconnect or to share your vision for how you feel Central Penn can give back to its more than 10,000 alumni worldwide. She will be in touch with you to continue to build our alumni network, and to gather your thoughts on alumni events, benefits, programs and opportunities. This office, in partnership with the Central Penn College Alumni Association, will also keep you informed of the latest campus happenings and developments.

Speaking of progress, past editions of PennDulum have discussed transformational campus updates such as The Underground and our new health sciences building. I am happy to report that the new Capital BlueCross Theatre in The Underground is being actively used by students and the community; in fact, Maestro Stuart Malina of the Harrisburg Symphony graced the stage with a special performance in January.

Central Penn College has many more impressive developments in store for 2015 to enhance our academic, campus and cultural/social offerings. Your alumni engagement office will keep you informed!

Respectfully,

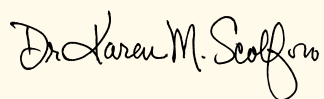

GET IN TOUCH!

Alumni Engagement Director

Sarah Blumenschein

717-728-2295

alum@centralpenn.edu



Dr. Karen M. Scolforo and Central Penn's new Alumni Engagement Director, Sarah Blumenschein

CARL HEININGER '04

A skyrocketing career and education | By Patricia Brosious

**“BE PROUD.
A CENTRAL
PENN DEGREE
WILL TAKE YOU
ANYWHERE YOU
WANT TO GO.”**

CARL HEININGER '04, systems engineering manager for technology company Cisco, has stayed true to his most important advice to others: “Being in the right place at the right time only works if you are prepared for the opportunity. Work hard to prepare yourself for whatever comes your way so that you can take advantage of it if you choose.”

The always-upbeat Heininger has kept an amazing schedule of work, education, service and family life throughout his entire adult life. After hearing about Heininger’s professional achievements and diverse avocations, it’s hard to believe he is only 39 years old.

WHERE DO WE START?

Carl Heininger grew up in Hollidaysburg, Pa., graduating from the local public high school in 1993. His parents still live in the home in which he was raised, which brings memories of romping in the woods in rural Blair County with three older brothers.

His siblings took the traditional route of attending college upon graduation from high school, while Heininger, as the “baby,” he chuckles, was not so sure. In the middle of his senior year of high school, Heininger enlisted in the U.S. Army and began Airborne jump school that summer. He served for

four years, participating in Operation Uphold Democracy, the intervention in Haiti designed to remove the military regime.

By 1997, he was safely at home in Hollidaysburg, but without a plan.

“One of my friends said, ‘Let’s try San Diego. It will be fun.’”

So off they drove to California, towing Heininger’s beloved motorcycle. After three years of lifeguarding and surfing, he was inspired by an ITT Technical Institute television commercial and returned to Pennsylvania to earn his first college degree, an associate in electronic engineering in 2000.

HEININGER’S PROFESSIONAL LIFE SKYROCKETS

Heininger received his first professional job offer in 2000 at the Capital Area Intermediate Unit (CAIU) in Enola, Pa., where he worked for

eight years. He started as a technician, “fixing computer hardware,” according to Heininger, and ended as technology director with a number of software certifications under his belt.

John Aigeldinger, former program supervisor at the CAIU, remembers Heininger with admiration.

Aigeldinger explains, “Carl is a talented go-getter with a very animated personality. The man never has a bad day. It was great sitting around the table with him and being on his team.”

When Heininger talks about being prepared for opportunities, he knows firsthand.

He explains, “One day, I was having lunch with a co-worker at Brothers Pizza in Summerdale and discussing business. A Central Penn College faculty member was sitting nearby and overheard our conversation. He approached me and asked if I would be interested in teaching a software certification course at Central Penn.



Carl Heining, his wife, Jen,
and three children.





Can you believe that's how I became associated with the college?"

Not far into his Central Penn teaching career, then Central Penn administrators Russell Kulp and Carrie Widdowson encouraged Heininger to complete his bachelor's degree. He followed their advice and graduated from Central Penn with his B.S. in business management in 2004.

Working full time at the CAIU, teaching part time at Central Penn and studying for a bachelor's degree, all at the same time ... wasn't it time to slow down? Not for Heininger. Before he even completed his bachelor's degree, he was researching master's degree options. After being accepted at the University of Pennsylvania Wharton's M.B.A. program and the University of Virginia (UVA) master's degree program in systems engineering, Heininger chose the latter.

"The UVA executive program started with a cohort of 40 and over a 13-month period, we met for intense periods of classroom work," Heininger explains.

He graduated with his M.S. from the prestigious program in 2005.

In 2008, Heininger was recruited by a consulting company, and then one year later he formed his own business, One System Consulting.

"I enjoy finding solutions for people," Heininger says. "I'm a process guy."

While business was good, Comcast came knocking at his door in 2011 with an enticing offer to build and lead a sales team focused on the largest accounts in the Mid-Atlantic region.

Heininger says, "Comcast was a great company to work for. I learned a great deal."

Bigger and better opportunities seem to find Heininger, and not because of luck. He's one of a seemingly small group of people who are both technical experts and salesmen. After working at Comcast and later as vice president of

sales and marketing at the startup tech company Affiniti, based in Austin, Texas, Heininger accepted his current position as systems engineering manager at Cisco.

At Cisco, he leads a team of six that focuses on business solutions for state and local government, K-12 and higher education customers in Pennsylvania and Delaware.

"Cisco is on the forefront of technology in the routing, switching and wireless security markets," says Heininger. "The culture is amazing and it's very cutting edge, which aligns with my personal brand."

No wonder Heininger was chosen as a winner in Harrisburg's Central Penn Business Journal's popular annual contest '40 under 40' in 2014.

"I ENJOY FINDING SOLUTIONS FOR PEOPLE. I'M A PROCESS GUY."

HEININGER TALKS ABOUT HIS LONG-TERM GOALS

Heininger scoffs at the idea of an early retirement.

"Oh, gosh, no!" he shouts.

Before his career comes to an end, Heininger wants to be remembered as being part of a game-changing idea for society—a project or a process.

"Think iPhone," he says.

He doesn't want to be in the corporate world forever either.

"By the time I am 50, I want to teach full time at a university, which means I have to earn my Ph.D. in the next 10 years," he says. "I'm researching that now."

In the meantime, Heininger adds to his knowledge and skill-base through new opportunities. In 2013 Heininger accepted his appointment to Central Penn College's board of directors.

"I am a numbers guy and so I am happy to work with the other directors on the college budget, which drives the college's direction," he says. "Also I find that business concepts transfer well when discussing marketing and admissions."



HEININGER IS BUSY IN HIS DOWNTIME, TOO

Heininger and his family live in suburban Harrisburg, Pa, in a sprawling house that is designed for entertaining. He bought the home that sits on three wooded acres because he wants his three young children to have the same exposure to outdoor play that he had in Hollidaysburg.

The home's 10-car underground garage on a sloping lot doesn't house trophy cars, but his love of any motorized vehicle made this space an attractive feature to him. Heininger is not afraid to spend money on things that will return his investment, whether it's the newly installed geo-thermal system for the house or his extensive watch collection.

Heininger stays fit, but not like in the old days of team sports.

"I don't have time for evening adult sports leagues," he says. "Our family lives a healthy lifestyle through nutrition and activity."

HEININGER GIVES ADVICE TO CENTRAL PENN STUDENTS AND ALUMNI

Heininger is a strong advocate for Central Penn College. He believes that Central Penn provides the educational foundation to do great things.

He tells alumni and students, "Be proud. A Central Penn degree will take you anywhere you want to go."

DR. ANN BIEBER '77

EDUCATION CHANGES LIVES

BY PATRICIA BROSIOUS

Dr. Ann (DeFebo) Bieber '77, president of Lehigh Carbon Community College (LCCC), is gracious, warm and welcoming. It is easy to understand why her many admirers call her “student-centric.” On July 1, 2014, Bieber became president of the multi-campus institution with 7,500 students and a \$42 million budget. Its flagship campus is located in hilly, pastoral Schnecksville, Pa., just 10 minutes north of Allentown, Pa.

The president’s office is the latest step in her ascendancy at the college.

“I started my career at LCCC in 1981,” Bieber explains. “My family lived the LCCC experience. My children spent time in the day care here as toddlers and took classes as adults. My husband and I studied here, too. LCCC is a second home to us over the course of 33 years.”

Growing up in small-town Pennsylvania

Ann DeFebo was raised in Berwick, Pa., 65 miles northeast of Harrisburg, Pa., a town well-known for its winning high school football teams. Like most others in the community, Bieber’s parents did not attend college. She needed to turn elsewhere for specific advice on what to do after graduation from Berwick High School in 1975.

Bieber reflects, “Central Penn did a great job back then recruiting students from rural communities of Pennsylvania. Central Penn was a school that some of my older classmates attended. When I made a



Dr. Ann Bieber '77

visit to campus, Bart Milano showed me around and told me and others, 'You can do it! You will succeed here.'"

I found Central Penn to be a college that was—and still is—small enough for students to thrive, focusing on skills that transferred successfully to the job market."

Bieber enrolled in the associate degree program in paralegal studies and enjoyed her classes. On the personal side, she met someone very special while attending Central Penn.

Bieber smiles, "The women at Central Penn would often socialize with the men from Penn State in Middletown. That's how I met my husband, Matt."

Bieber worked as a paralegal in Berwick after graduation from Central Penn, but moved in 1979 to marry Matt, who had returned to the Lehigh Valley after college.

"I was presented with two job offers: paralegal from an Allentown law firm and secretary from LCCC. I chose LCCC because I knew I wanted to return to college and felt this position would allow me to continue for a bachelor's degree."



Ann Bieber and her family. Left to right: son Matthew, Bieber, daughter Natalie and husband Matt.

Finding her "Ginny"

Bieber enrolled in the adult program at Allentown's Cedar Crest College to begin her studies toward her bachelor of science degree.

"I met a counselor named Ginny, who encouraged me when I felt overwhelmed at the college," Bieber says.

She continues, "I tell students to 'Find your Ginny' and he or she will help you. Education changes lives. If you are fortunate to find individuals to support you, listen to them. People will help you if you take the help."

Bieber's bachelor's degree from Cedar Crest College was only her second of four degrees in higher education. She continued her educational path by earning a master's degree in public administration from Kutztown University and a doctoral degree from Capella University in educational leadership and administration.

In the meantime, Bieber's talents were noticed at LCCC and she was rewarded with positions of increasing responsibility.

"I was presented with two job offers: paralegal from an Allentown law firm and secretary from LCCC. I chose LCCC because I knew I wanted to return to college and felt this position would allow me to continue for a bachelor's degree."

Before being appointed president after an extensive, nationwide search, Bieber was senior vice president of administrative services and then interim president.

"I had to think long and hard before applying for the presidency. I was very happy in my position as senior vice president. The application deadline was the day after a board of directors' meeting. A board member hugged me after the meeting and thanked me for my service. 'That's my sign,' I thought, so I applied at the deadline."

She continues, "I tell students that I loved what I did so I was very accepting of whatever the outcome. If you love what you do, you will never be disappointed."

Her calm and confident demeanor, quick mind, high energy and passion for mentoring students combine to make Bieber an amazing teacher, too. Over the years, Bieber has shared her inspirational messages and knowledge as an adjunct professor at Villanova University's graduate school, DeSales University and Central Penn College.

Focusing on LCCC's future

Referring to a thick report prepared by LCCC's office of institutional research and effectiveness, Bieber pours over the facts and figures on enrollment, demographics, tuition, campuses and partnerships. She wants to continue to improve upon the community college's mission to provide high-quality education that is affordable and accessible.

One way is through the college's foundation, established in 1975, which Bieber oversaw as vice president. Similar to the Central Penn College Education Foundation, the Lehigh Carbon Community College Foundation helps students each year by providing scholarships and other financial opportunities. In addition, the LCCC foundation plays a key role in developing new connections to alumni and community members.

With \$12 million in assets, the LCCC foundation was recognized in a research study by William R. Crowe, senior faculty and director of the University of Georgia Center for Continuing Education, as being in the top 100 community

college foundations in the country in regard to assets and fundraising results.

The foundation received a large push with the recent donation of \$1.575 million for technology scholarships from community leaders Lisa Scheller and Wayne Woodman.

Bieber believes that partnerships are crucial to LCCC's future. She spearheaded the development of "Many Voices, One Vision: LCCC 2014 – 2017," the college's three-year rolling strategic plan. This plan works to strengthen LCCC's relationships with the military, businesses, nonprofits and educational institutions.

One of the most interesting outreach efforts is LCCC's university center. At this dedicated space on campus, Bloomsburg University and Albright College each offer bachelor's degree programs to students. With seamless transfer of credits, a bachelor's degree becomes much more affordable and convenient for the graduating LCCC student. While the degree programs are limited in number now, Bieber is eager to expand the offerings by partnering with other colleges, including possibly Central Penn College.

Enjoying her family

Bieber and her husband live in Orefield, Pa., minutes from Bieber's office. They are grateful that their two children, both Lehigh University graduates, returned to the Lehigh Valley after living elsewhere for several years for further education and career opportunities.

Son Matt and daughter Natalie are both professionals in business and medicine, respectively. Bieber is eager for the family to expand and is very pleased with Matt's recent engagement at Christmas.

Sharing her thoughts with alumni and students

"Central Penn played a key role in my career," stresses Bieber. "It allowed me to succeed and became the foundation for my future. I want to create the same environment here at LCCC. As I said earlier, 'Education changes lives.'"

She finishes, "I want to Lead a Culture of Communication and Collaboration."

That's Ann Bieber's LCCC.

Other Central Penn graduates working in higher education

AT CENTRAL PENN COLLEGE:

Joshua Ash '12
Noami Atkins '02, '03
Alvin Bock '73, '80, '04
Jeannie Bower '13
Linda Buffington '12
Stephen Campbell '12
Justin Coleman '06
Daneen Collier '10

Lisbeth De Los Angeles
'07, '14
Kristin Fike '07
Shawn Flickinger '10, '12
Lyle Gaines '05
Cassandra Hillegass '05
Holly Kandybowski '03
Amber Kreger '09

Sandy Lancaster '08
Nicole Lewis '07
Rosetta Lilly '08
Sam Morgan '05
Kevin Otto '81
Matthew Potter '06
Jesse Ream '09
Jackie Rothschild '09

Veronica Sponenberg '13
Douglas Sterner '07
Ronnice Terry '95
Lynette Turner '06
Curtis Voelker '12
Kathleen Wilt '06
Michael Wilt '05
Allison Yeager '13

AT OTHER COLLEGES AND UNIVERSITIES:

Erik Anderson '04, Western Governors University
Tracy Ann Beadle '13, Jersey College School of Nursing
David Campbell, '12, Keystone Technical Institute
Chantal Hill '11, Yorktowne Business Institute
Lucinda Hunsberger '02, '10, York Technical Institute
Rebekah Low '13, Johns Hopkins University
Megan Luft '12, Harrisburg University
JoAnne McCarthy '12, HACC Lancaster
Michelle (Walter) Meiser '93, '12, Pennsylvania College
of Health Sciences

Michael Moore '13, York Technical Institute
Jamie Nace '11, DeSales University
Christopher Norkus '12, McCann School of Business &
Technology
Andy Petroski '90, Harrisburg University
Bill Rhinier '08, Pennsylvania College of Health Sciences
Kristi Schramm '11, Tarleton State University
Michelle Shaffer '11, Bloomsburg University
Jasmine Simmons '12, Jersey College School of Nursing
Andrew Youstic '11, Penn State University

Should your name be on the list? **Let us know!** centralpenn.edu/letusknow

Banking and Financial Services Concentration Turns Heads

In January, the college began offering a new concentration in banking & financial services as part of its business administration bachelor's degree program. This program was driven by discussions and collaboration with members from the local banking community, with representation from organizations like Metro Bank, Wilmington Trust, PSECU, Mid Penn Bank and AmeriChoice Federal Credit Union.

"We received positive and constructive comments from the banking and financial services community," says Professor of Accounting and Business Spencer Martin. "This concentration was developed in partnership with industry professionals and leaders as an educational solution to current needs. Local employers are seeing a shortage of credit analyst positions, and often find that employees require additional training once hired. This concentration prepares graduates to step into a banking and financial services career with the skills and knowledge they need to succeed."

So far, feedback has been incredibly positive within the community. A partnership with the PA Bankers Association was developed that allows association members to transfer into the program coursework from the American Bankers Association/PA Bankers Association that has been evaluated and approved by the American Council on Education.

Members 1st Federal Credit Union has generously created a scholarship fund for the concentration, with an initial



contribution of \$3,000. The first banking & financial services scholarship will be awarded this year.

"I applaud Central Penn College for developing a degree that helps address the needs and challenges of the financial services industry," says Pat Noel, Metro Bank's university director.

"These students will find themselves with a distinct advantage in the workplace through the concepts and knowledge this degree provides. And, it will give potential employers a reason to take a closer look at these students' resumes."

Central Penn is currently accepting applications for the business administration bachelor's degree program with a concentration in banking & financial services. If you know of a person or an organization that would like to learn more about the program, please have them visit centralpenn.edu/business or contact admissions at 1-800-759-2727.

Eighteenth-Century Scholars

Dr. Melissa Wehler, dean of the School of Humanities and Sciences, and Matthew Vickless, associate professor of English, participated in the 45th annual conference of the East-Central American Society for Eighteenth-Century Studies (EC/ASECS), held at the University of Delaware. Wehler and Vickless were invited to join Tonya Howe of Marymount University and Rodney Maderv of West Chester University as panelists at a session titled "Research in Progress," organized by Jim May, an English professor at Penn State DuBois and highly-regarded editor of *The Eighteenth-Century Intelligencer*, EC/ASECS's newsletter and journal. Wehler delivered a well-received paper

on the Irish actor Charles Macklin and the question of British nationalism in the eighteenth century, using material discovered during her doctoral research. Vickless presented a reflective paper focused on the issue of research involving digitized eighteenth-century texts, highlighting certain problems digitization creates for scholars. Overall, more than 80 academics participated in the conference, which drew eighteenth-century scholars from across the country and beyond, including several from Ghent University in Belgium.



Dr. Melissa Wehler

Writing After College: Some Tips for Workplace Writers

by Matthew Vickless
Associate Professor of English

Today's professionals, regardless of their specific fields, simply must be able to write clearly and persuasively. Recently, more than three hundred Fortune 1000 executives identified clear and persuasive writing as a crucial workplace skill (MetLife, 2011, p. 21). As an English professor at Central Penn, I teach a variety of classes aimed to help students develop the writing component of their emerging professional identities. Yet many Central Penn graduates soon discover that the need for writing development doesn't end with graduation. If you are looking to further develop your workplace writing skills, here are some tips and resources.

Think Like a Reader: writing is a transactional tool, used to exchange a wide array of information and opinions. Before you undertake any workplace writing, take some time to consider what you would like to have happen at the other end of the exchange. Identify your reader's (or readers') defining characteristics, core values, and overall expectations of you, and then try to choose words, phrases, and sentence structures that align. Thinking like your reader will help you compose user-centered documents. Purdue University's Online Writing Lab (OWL) contains some wonderful resources on user-centered workplace writing.

Seek Out Examples: although clear and persuasive writing is a universally-valued skill throughout the professional world, many professions employ discipline-specific writing genres. Among the most common workplace writing genres are emails, letters, memos, reports, proposals, white

papers, résumés, and the like; however, even the defining characteristics of these common genres tend to differ from profession to profession. A report about an occupational therapy session will have a different formatting, tone, and style than a criminologist's field report; likewise, a business proposal will look quite different from a nonprofit grant application. Seek out effective (and even not-so-effective) examples of the kind of document you need to compose. Try to reverse-engineer them, adapting and adopting the most common of the effective structures, formatting, sentence styles, and tonal characteristics that you discover. The professional writing program at the University of Maryland maintains an extensive list of common writing genres.

Remember the Three Ps (Precision, Parallelism, and Prioritization): no single style rule applies equally to every writing situation, but most workplace writing will gain clarity by means of three stylistic principles. First, aim to make your workplace writing as precise as possible; you will achieve precision when you choose words that are both accurate and commonly used in your discipline. Next, add parallelism to your workplace writing; parallelism means being consistent with the grammatical structures you employ to communicate related ideas, items in a list, and information of equal importance. Finally, your workplace documents generally will be clearer if the information contained in them is prioritized; documents should be organized so that more important information comes before less important information. In most cases, workplace writing that is precise,

parallel, and prioritized will achieve its purpose. Any reputable style guide, including many that are widely available online (like the Purdue OWL), will contain resources on these three stylistic principles.

If you think like a reader, seek out examples, and remember the three Ps, then the effectiveness of your workplace writing will increase exponentially. So remember that writing is an area of your professional life that will always reward ongoing development: make it a point to grow as a writer throughout your career—you'll be glad you did!

References

MetLife. (2011). *The MetLife survey of the American teacher: Preparing students for college and careers*. Retrieved from https://www.metlife.com/assets/cao/contributions/foundation/american-teacher/MetLife_Teacher_Survey_2010.pdf

Matthew Vickless, Associate Professor of English in the School of Humanities and Sciences, teaches courses on first-year developmental writing, composition, rhetoric and literature. He is pursuing a Ph.D. in English, specializing in British literature of the long eighteenth-century with a focus on the poetry of radical protestant dissent. His article "Apprehending George Dyer in 'Amicus Redivivus': Charles Lamb on Miltonic Visionary Poetics" recently appeared in *The Charles Lamb Bulletin* (n.s. 159, spring 2014).

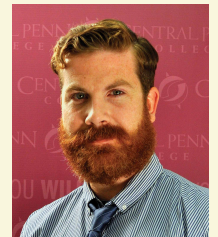

College Corner, provides you with expert insights from Central Penn faculty and staff members.

ELIMINATE BOUNDARIES

FOR TODAY'S STUDENTS



CREATE OPPORTUNITIES
FOR TOMORROW'S STUDENTS

Support the Central Penn College Education Foundation today!

By making a scholarship gift to the Central Penn College Education Foundation, you are making a significant impact on Central Penn College and its students. There are a variety of scholarship funds to choose from and you can designate your scholarship to be awarded in a way that is most meaningful to you. Contact us to learn more.

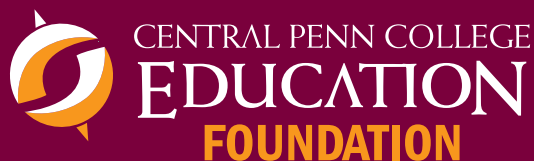

P.O. Box 309, 600 Valley Road
Summerdale, PA 17093-0309
1-800-759-2727 • 717-728-2263
centralpenn.edu/foundation
foundation@centralpenn.edu

A 501 (C) (3) ORGANIZATION

2014

Another Year of
Growth

Because of you, many new businesses and individuals partnered with the education foundation in 2014. Because of you, the *Changing the Landscape Campaign for Scholarships: Phase 1* was a huge success. Because of you, more students than ever received scholarships to help them stay enrolled.

I hope you enjoy this annual report and honor roll of donors. The story is yours and you deserve to be thanked and recognized.

There is no “downtime” in the education foundation office when student financial needs continue to be so great. So the *Changing the Landscape Campaign for Scholarships: Phase 2* begins this year with scholarship giving tied to naming opportunities in the college’s new health sciences building.

The students and I hope you are able to continue your tradition of generosity by contributing to this campaign. More information will be available soon. In the meantime, many blessings to you and your loved ones in 2015.



Matthew G. Lane
Executive Director
Central Penn College Education
Foundation



Committee Credited for **Successful Campaign**



The *Changing the Landscape Campaign for Scholarships: Phase 1* surpassed its \$250,000 goal by receiving pledges of \$271,000 in less than five months.

According to Education Foundation Executive Director Matt Lane, “The *Changing the Landscape* campaign was an important ‘experiment’ in the education foundation’s history. The campaign joined the construction of The Underground, the campus’ new student union, with new funding for scholarships. The campaign owes its tremendous success to 11 talented and enthusiastic committee members. They introduced us to many new donors and paved the way for a campaign that exceeded its financial goal.”

Led by education foundation trustee and JDK Group CEO Jen Delaye, the campaign committee also included Central Penn employees Dr. Karen M. Scolforo, Tim Carraher, Joshua Ash, Sue Berry, Rod Groff and Janice Moore, along with foundation representatives Jennifer Buehler ’91, Pat Brosious, Sandra Box and Matt Lane.

In return for scholarship donations, the campaign provided 19 prominent recognition opportunities within The Underground. All spaces were quickly sponsored.

Along with gratitude to the committee, the education foundation gives special thanks to The Underground’s room sponsors:

Capital BlueCross*

In recognition of The Hall Foundation

G. Scott Shatzer ’91, in memory of Gary C. Shatzer and Andrew B. Cisney

Pyramid Construction Services

Tremendous Life Books and Gloria B. Jones

The Jenzabar Foundation

Greenly Family Foundation, Sue and Duane Greenly

M&T Bank, M&T Charitable Foundation

Education Foundation Board of Trustees

In recognition of the Lawrence and Julia Hoverter Charitable Foundation

Karen and Matt Scolforo

Graphtech

Trout, Ebersole & Groff, LLP

Alumni of Central Penn

Graphcom

Wayne and Polly Dietrich, in memory of Joseph Schneitman ’38

Gunn-Mowery, LLC

Anonymous, in memory of Delbert and Margaret Adams

**The campaign’s largest donor at \$75,000. The Underground’s theatre/multi-purpose room, The Capital BlueCross Theatre at Central Penn College, is named in the insurance company’s honor.*

Changing the Landscape: Phase 2 introduced

The *Changing the Landscape Campaign for Scholarships: Phase 2* gives donors the opportunity to provide scholarship funding for Central Penn students while receiving recognition within the newly-constructed, state-of-the-industry health sciences building.

Limited naming opportunities for individual rooms within the health sciences building are available beginning at the \$5,000 level. Room sponsors will be recognized on plaques within their chosen area.

In addition, donors who give \$1,000 and above to this campaign become members of the ‘We Care’ Club, with recognition along the building’s main corridor. Three-year pledges are welcome.

To learn more about this campaign, please contact Executive Director Matt Lane at mattlane@centralpenn.edu or 717-728-2263.



Legacy Branch Extends Its Reach

The legacy branch of the arboretum society is a recognition club for those who remember Central Penn with a planned gift from their estates of \$10,000 or more. The education foundation is honored that several individuals selected Central Penn College for a special gift when planning to gift their assets.

Legacy branch members provided some of the largest and earliest gifts to the education foundation and are responsible for its successful establishment.

Please contact Executive Director Matt Lane at mattlane@centralpenn.edu or 717-728-2263 for information on joining these special friends of Central Penn College.

Anonymous
Park Barner
Ruth Evinger '40
Marvin '76 and AnnaMae Fultz
Karen (Etzweiler) Hepler '73

Linda (Meiller) '78 and Todd Milano
George A. Miller, Jr.
Rhea (Paul) Reese '40
Harold J. Stahle '44



Fast Facts

NUMBER OF SCHOLARSHIPS AWARDED

Student scholarships awarded in 2011: **143 (\$77,750)**

Student scholarships awarded in 2013: **157 (\$112,600)**

Student scholarships awarded in 2012: **113 (\$78,500)**

Student scholarships awarded in 2014: **200 (\$135,000)**

2011 CONTRIBUTIONS

\$391,118

2012 CONTRIBUTIONS

\$394,896

2013 CONTRIBUTIONS

\$1,152,732

2014 CONTRIBUTIONS

\$1,446,639

2014 DONOR GIFTS (SCHOLARSHIP AND IN-KIND CONTRIBUTIONS): **\$1,446,639**

▶ Foundations	\$562,833	(39%)
▶ Friends	\$62,416	(4%)
▶ Alumni	\$503,007	(35%)
▶ Businesses	\$297,636	(21%)
▶ Faculty and Staff	\$20,747	(1%)

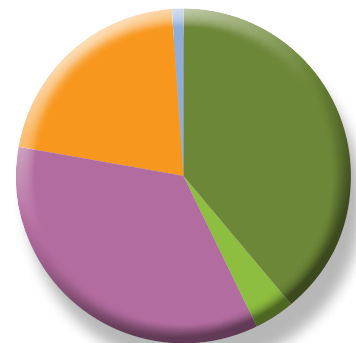

- Average GPA of Education Foundation scholarship recipients – **3.32**
- Graduation rate of Education Foundation scholarship recipients – **83%**
- More than **1,000** scholarships disbursed since 2005.



Honor Roll of Donors

The Honor Roll of Donors represents gifts received by the Education Foundation from January 1, 2014 to December 31, 2014.

Visionary Level \$25,000 and up

- ☙ Central Penn College
- ☙ Linda (Meiller) '78 and Todd Milano
- ☙ Donald B. & Dorothy L. Stabler Foundation

1881 Founders Level \$10,000 to \$24,999

- ☙ Greenly Family Foundation/ Sue and Duane Greenly
- ☙ The Hall Family Foundation
- ☙ Lawrence & Julia Hoverter Charitable Foundation
- ☙ John Crain Kunkel Foundation
- ☙ Wells Fargo Advisors
- ☙ M&T Bank and Charitable Foundation

Golden Bridge Level \$5,000 to \$9,999

- ☙ Anonymous
- ☙ Campbell Commercial Real Estate
- ☙ Capital BlueCross
- ☙ Wayne and Mary "Polly" Dietrich
- ☙ William and Karen Gladstone/The Bill Gladstone Group of NAI/ CIR
- ☙ Graphcom, Inc.
- ☙ Jenzabar Foundation
- ☙ Tremendous Life Books and Gloria B. Jones

Boyer House Level \$2,500 to \$4,999

- ☙ AmeriChoice Federal Credit Union
- ☙ Joe and Jennifer L. Buehler, '91
- ☙ Conrad Siegel Actuaries
- ☙ Dermody Properties Foundation
- ☙ John E. Fullerton, Inc. Electrical Contractor
- ☙ Harrisburg Hotel Corporation
- ☙ Derek and Margaret Hathaway
- ☙ JPL
- ☙ Members 1st Federal Credit Union
- ☙ Pyramid Construction Services, Inc.
- ☙ Karen and Matthew Scolforo
- ☙ Hasu and Hersha Shah
- ☙ Turnbridge Group, RBC Wealth Management

Knights Level \$1,000 to \$2,499

- ☙ Bailey Family Foundation
- ☙ Park Barner
- ☙ Boles, Metzger, Brosius & Emrick, PC
- ☙ CB Flooring
- ☙ Central Penn Alumni Association
- ☙ Central Pennsylvania Association for Female Executives (CPAFE)
- ☙ Frontier Communications
- ☙ George and Rita Patterson Foundation
- ☙ Guernsey Office Products dba Phillips Office Solutions
- ☙ Gunn-Mowery LLC
- ☙ H.B. McClure Company
- ☙ Carl Heining '04
- ☙ Karen (Etzweiler) Hepler '73
- ☙ Kelly, Parker & Cohen LLP
- ☙ Matthew and Amanda Lane
- ☙ Jean Milano
- ☙ Overnight Office, Inc.
- ☙ PSECU
- ☙ Trout, Ebersole & Groff
- ☙ Dwight '73 and Debbye Utz
- ☙ Richard and Cynthia Varnecky
- ☙ Hugh and Joanne Weaver
- ☙ York Waste Disposal/ Republic Services

University Run Level \$500 to \$999

- ☙ Dr. Dilip Abayasekara
- ☙ Apex Advertising, Inc.
- ☙ Dr. Charlotte Beason
- ☙ Benchmark Construction Company
- ☙ Dr. Earl Beyer
- ☙ Patricia Brosious
- ☙ Russ Carfagno
- ☙ John and Elaine Cave
- ☙ Century Engineering
- ☙ Dotco Flooring LLC
- ☙ Eastern PCM, LLC
- ☙ Engenuity, LLC
- ☙ Shawn Flickinger '10
- ☙ Esmeralda Hetrick
- ☙ Sue Levine
- ☙ Donald and Nancy Miller
- ☙ Steve and Janice Moore
- ☙ Peter and Grisel Moyer
- ☙ Outdoor Expressions
- ☙ PepsiCo Bottling Group
- ☙ Quality Digital Office
- ☙ Judith Redlawsk
- ☙ Harlon Robinson
- ☙ Luis Rosa
- ☙ Stephen Shoemaker

- ☙ Merrick and Linda Shook
- ☙ Matthew Vickless
- ☙ G. Thomas Waite III
- ☙ Melissa Wehler

College Hill Level \$250 to \$499

- ☙ Kathy Andersen
- ☙ Jeanette Archer-Simons
- ☙ William Boles
- ☙ Bruner's Service Center
- ☙ Linda Buffington '12
- ☙ Randal '85 and Wendy '86 Buffington
- ☙ Caldwell & Kearns
- ☙ Dave and Theresa Cave Jr.
- ☙ Susan Compofelice '66
- ☙ Caitlin Copus
- ☙ Lisbeth De Los Angeles
- ☙ Jennifer L. Delaye
- ☙ Timothy and Jennifer Engle
- ☙ Frey Family Tanbark Service
- ☙ Wade Gingerich
- ☙ C. Jeffrey Goble
- ☙ Loren Greco '82
- ☙ State Representative Glen Grell
- ☙ Rodney Groff
- ☙ Sue Hartman
- ☙ Steven and Joan '06 Hassinger
- ☙ Phyllis Hicks
- ☙ Karen and Ed Holtzman
- ☙ Christopher Johnson
- ☙ William Kobel '81
- ☙ Amber Kreger '09
- ☙ Barbara Maroney
- ☙ Spencer Martin
- ☙ John Packer
- ☙ Kathleen Panza
- ☙ Paysmart Payroll Services
- ☙ Janis Peck
- ☙ Megan Peterson
- ☙ Maria Querry
- ☙ Cami Ressler
- ☙ Joseph Robinson, Jr.
- ☙ Kathy Shepard
- ☙ Carol Wilson Spigner
- ☙ Glenn and Marsha Zehner

Summerdale Level \$100 to \$249

- ☙ Mary Anderson Alander '38
- ☙ David Baker
- ☙ Thomas Beauduy
- ☙ Richard Bechtel
- ☙ Career Management Consultants
- ☙ Roland Carey
- ☙ Kristi Castanzo
- ☙ Danielle Cohle
- ☙ Bruce Deveney
- ☙ Shaashawn Dial-Snowden

- ☙ Diversified Design
- ☙ Susan Nauss Exon '78
- ☙ Kelly Fox
- ☙ Thomas Fraticelli
- ☙ Rochelle Graeff '82
- ☙ Hempt Bros., Inc.
- ☙ Florita Hobaugh '76
- ☙ Marvin '76 and AnnaMae Fultz
- ☙ Kim Morin '78
- ☙ Kevin Otto '81
- ☙ Kimberly Salgado
- ☙ Michael Schmid
- ☙ Pamela Green Shuman
- ☙ Marian Soutner
- ☙ John Sygielski
- ☙ Adrienne Thoman
- ☙ Kathleen Trost '76
- ☙ Curtis Voelker '12
- ☙ Erika Wilkinson
- ☙ Ann Young
- ☙ Shannon Zeller '97

Maroon and Orange \$1 to \$99

- ☙ Beatriz Bayona
- ☙ Sandra Box
- ☙ Matthew Brown
- ☙ Lisa Buffington '05
- ☙ Terri Campbell '01, '03
- ☙ Samantha Cuascut
- ☙ Sarah Davidson
- ☙ Jim Doyle
- ☙ Kathleen Drexler '86
- ☙ Amy Ewing '90
- ☙ Stephen Franchak
- ☙ Janice McMillen Hench '54
- ☙ Bryon Houtz
- ☙ Diane Jacobs '68
- ☙ Sharon Lavine '67
- ☙ Melissa Leibig
- ☙ Nikki Marhefka
- ☙ Christine O'Leary Rockey
- ☙ Carla Perry '02, '10
- ☙ James Ritz
- ☙ Kelly Roth
- ☙ Erika Rutt-Akens
- ☙ Katelyn Savidge
- ☙ Laurel Shearer '03
- ☙ Brian Shelley
- ☙ Steven Snerr
- ☙ Veronica Sponenberg
- ☙ Meredith Sterner
- ☙ Randi Teplitz
- ☙ Thrivent Financial Services
- ☙ Ric Trevino
- ☙ Amanda Welker
- ☙ Doris Wright

Gifts In Kind

- ☙ Afire Creative Group
- ☙ Apex Advertising, Inc.
- ☙ Arthur Murray Dance Studio

Ashcombe's Farm & Greenhouse
 Romeo Azondekon
 Bailey Family Foundation
 Blue Mountain Health & Bodyworks
 Jan Bricker
 Center Street Grille
 Central Penn Alumni Association
 Central Penn College
 Central Penn College Financial Aid Office
 Changes Salon
 Classic Dry Cleaners
 Tom Coleman

Commonwealth Printing & Promotions
 Cornerstone Coffeehouse
 Tom and Nancy Crognale
 Sarah Davidson
 Kathy Gordon '15
 Graphtech
 Harrisburg Symphony Orchestra
 Kathy Hepner
 Hershey Creamery
 Hershey Lodge
 Hotel Hershey
 Dalton James
 Karns Quality Foods
 Kessler's Quality Food Products

Danielle Klebes
 LA Fitness
 George Lane
 Lehigh Valley Iron Pigs
 Bernard LeVan
 Members 1st Federal Credit Union
 Metro Bank
 Linda (Meiller) '78 and Todd Milano
 Amy Nielson
 Danielle Norcross '12
 Bob Paulding Photography
 PepsiCo
 Brenda Pillari
 Quality Digital
 Lori Roosa '14

Debra Schell
 Lynn Shuster
 Erin Sparler-Brandberg
 Fred Swarr
 Tremendous Life Books
 Carrie Wissler-Thomas
 Treacy Ziegler

Arboretum Society

✿ The Central Penn College Education Foundation celebrates the generosity of special donors with cumulative giving of \$10,000 or more through lifetime membership to its Arboretum Society.

Anonymous
 Bailey Family Foundation
 Thomas and Pam Beauduy
 Boles, Metzger, Brosius & Emrick, PC
 Joe and Jennifer Buehler '91
 John and Judith† Byler
 Capital BlueCross
 Central Penn College
 Conrad Siegel Actuaries
 Dermody Properties Foundation
 Wayne and Mary "Polly" Dietrich
 Drayer Physical Therapy
 Edwin and Carol Engerer
 J. Martin Engle '29†
 Ruth Evinger '40†
 Thomas and Theresa Fraticelli
 Marvin '76 and AnnaMae Fultz
 William and Karen Gladstone
 Sue and Duane Greenly
 The Hall Family Foundation
 Harrisburg Hotel Corporation
 Harsco Corporation
 Derek and Margaret Hathaway
 James and Tamara Hepfer

Ed and Karen Holtzman
 Lawrence & Julia Hoverter
 Charitable Foundation
 The Jenzabar Foundation
 John Crain Kunkel Foundation
 Charles† "Tremendous" and Gloria B. Jones
 Russell and Stella Kulp
 Matt and Amanda Lane
 M&T Bank/Charitable Foundation
 The Paul & Jane Meyer Family Foundation
 Bart† and Jean Milano
 Linda (Meiller) '78 and Todd Milano
 Peter and Grisel Moyer
 Norfolk Southern Foundation
 George and Rita Patterson Foundation
 Pennlantic Systems For Business
 Peter and Mary '77 Phillips
 Rhea (Paul) Reese† '40
 Karen and Matthew Scolforo
 Seven Trees Foundation
 Hasu and Hersha Shah
 G. Scott Shatzer '91
 The Donald B. & Dorothy L. Stabler Foundation
 Harolld J. Stahle, Jr. '44
 Tremendous Living Foundation
 Trout, Ebersole & Groff
 Dwight '73 and Debbye Utz
 Wells Fargo Advisors
 Glenn and Marsha Zehner

† Deceased



Engle Society

The Engle Society, recognition for faculty and staff donations of \$250 or more annually, includes 25 percent of the college's employees. This special club is named in memory of J. Martin Engle '29, founding trustee of the education foundation, and his wife Ethel.

Engle Society 2014

Dilip Abayasekara
 Kathy Andersen
 Jeanette Archer-Simons
 Linda Buffington '12
 Russ Carfagno
 Caitlin Copus
 Lisbeth De Los Angeles
 Shawn Flickinger '10
 Wade Gingerich
 C. Jeffrey Goble
 Rodney Groff
 Sue Hartman
 Steven Hassinger
 Christopher Johnson
 Amber Kreger '09

Matthew Lane
 Barbara Maroney
 Spencer Martin
 Todd Milano
 Megan Peterson
 Maria Querry
 Joseph Robinson, Jr.
 Luis Rosa
 Karen Scolforo
 Kathy Shepard
 Stephen Shoemaker
 Merrick & Linda Shook
 Richard Varnecky
 Matthew Vickless
 JoAnne Weaver
 Melissa Wehler

Endowed Scholarship Funds

Endowed scholarships, established with a minimum donation of \$10,000, are awarded to students each year, in perpetuity.

Abayasekara Family Scholarship
Anonymous Scholarship (3)
Bailey Family Foundation Scholarship
Park and Mary Barner Scholarship
Thomas Beauduy Scholarship
Boles Metzger Brosius and Emrick, PC Scholarship
Byler Family Scholarship
Campbell Clan Scholarship*
Capital BlueCross Scholarship*
Lee Cave Memorial Scholarship

Conrad Siegel Actuaries Scholarship
Manuel Del Valle Memorial Scholarship
Edwin and Carol Engerer Scholarship
Dr. J. Martin Engle '29 Scholarship
Ruth Evinger '40 Scholarship
Thomas and Theresa Fraticelli Scholarship
Marvin '76 and AnnaMae Fultz Scholarship*
William and Karen Gladstone Scholarship
Duane and Susan Greenly Scholarship
Derek Hathaway Leadership in Business Scholarship
Jim and Tamara Hepfer Scholarship
Holtzman Family Scholarship
Lawrence and Julia Hoverter Foundation Scholarship

Jenzabar Foundation Scholarship*
Charles "T" Jones Leadership Library Scholarship
Charles "T" Jones Student Textbook Scholarship
Jack F. Keiser Scholarship
Daryl and Dennis Kenes Scholarship
Russell and Stella Kulp Scholarship
Bart and Jean Milano Scholarship
Todd and Linda Milano Keep Smiling Scholarship
Craig T. Parker Scholarship
George and Rita Patterson Scholarship
Pennlantic Systems for Business Scholarship
Peter and Mary '77 Phillips Scholarship
Rhea (Paul) Reese '40 Scholarship

Hasu and Hersha Shah Scholarship
Gary C. Shatzer and Andrew B. Cisney Memorial Scholarship*
Donald B. and Dorothy L. Stabler Foundation Scholarship
Dmitri Stadnyk Scholarship
Harold "Bill" Stahle '44 Scholarship
Tremendous Living Foundation Scholarship
Wells Fargo Advisors Scholarship*
Wingert Family Scholarship
Women in Leadership Scholarship
Bob Wright Memorial Scholarship
Dr. Glenn W. and Dr. Marsha L. Zehner Scholarship

*New in 2014

Board of Trustees

The Central Penn College Education Foundation Board of Trustees leads the education foundation through their expertise, generosity and knowledge of the community.

Jennifer Buehler '91, chair
Cami Ressler, vice chair
Timothy Engle, treasurer
Karen Gladstone, secretary
William Boles, immediate past chair
Dr. Dilip Abayasekara
Jennifer Delaye
Phyllis Hicks
Michelle (Walter) Meiser '93, '12
Janis Peck
Merrick Shook
Curtis Voelker '12
Dr. Glenn Zehner



Mission Statement

The Central Penn College Education Foundation provides scholarships to Central Penn College students who exhibit strong attributes for career success, despite financial challenges.

To learn more about the Central Penn College Education Foundation or to make a gift for student scholarships, please contact Matt Lane at 717-728-2263/mattlane@centralpenn.edu or Sandra Box at 717-728-2507/sandrabox@centralpenn.edu.

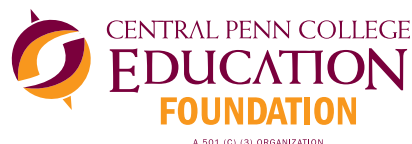

600 Valley Road • P.O. Box 309
Summerdale, PA 17093-0309
www.centralpenn.edu/foundation



Wells Fargo Advisors, LLC presents the Central Penn College Education Foundation with a \$10,000 gift on Dec. 17, 2014. The generous donation will benefit students through an endowed scholarship fund. Left to right: Jennifer Buehler '91, managing director of investments and financial advisor at Wells Fargo and a member of the education foundation board of trustees; Sandra Box, associate director of the education foundation; Jeffery Barnes, first vice president and branch manager at Wells Fargo; Matt Lane, executive director of the education foundation; and Roger Barilani, senior vice president and central PA complex manager of Wells Fargo.

Grand Opening of the **Underground** and the **Capital BlueCross Theatre** at Central Penn College



Student scholarship recipient Caroline Weir welcomes Sue and Duane Greenly, sponsors of the new fitness center, to The Underground.



Maestro Stuart Malina, music director and conductor of the Harrisburg Symphony Orchestra, performed several impressive piano pieces to conclude the evening's performances.



Student scholarship recipients provide guided tours of The Underground.

Hard Hat Tour of New Campus Space



Sponsors of the various rooms within the college's new student union, The Underground, gathered with students and campus leadership on August 27, 2014 for a first look at the facility just prior to its completion and opening.



Central Penn's International Initiatives

by Danielle Klebes, International Recruitment Director

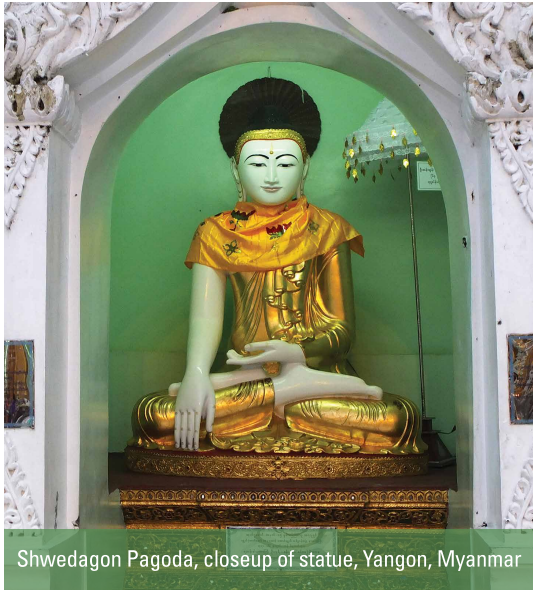

Shwedagon Pagoda, closeup of statue, Yangon, Myanmar

Fall 2014 marked the third trip to Asia in one year for Central Penn College. This international initiative and focus on Southeast Asia was founded on extensive research regarding the potential for international student growth. We returned to Asia this February with stops in Thailand, Indonesia, Singapore and Vietnam.

The visits to Asia consist primarily of school visits and fairs, during which all participating colleges and universities set up a table display with information about their college. The students then collect information and chat

with the college representatives. The school visits are smaller and more intimate with usually around 75 students. The fairs often attract 300 to 400 students.

With the help of Central Penn's international recruitment venture, we hope to not only increase diversity on campus, but also to spotlight the diversity we already have. There are several initiatives in place on campus including a new cultural diversity office, a new annual festival—the festival of nations, and a diversity speaking series, where speakers present on topics such as world affairs and women in Islam.

The cultural diversity office is headed by Cultural Diversity Director Romeo Azondekon. Azondekon is working to prepare the college for the arrival of international students by providing resources and training sessions, and establishing partnerships with state and federal organizations.

“Taking these proactive measures will assist in the academic and social success of incoming international students at Central Penn College,” says Azondekon.

Welcome to Lancaster, Audrey Bare!

Career Services is excited to welcome Audrey Bare as our new career services associate in Lancaster. Audrey has a master's degree in school counseling from Millersville University, and a



master's degree in public administration and education policy from the University of Delaware. In her spare time she loves to travel, and has been to England, France, Italy, Mexico, and Trinidad and Tobago.

In addition to working with Lancaster Center students and online students, Bare will provide career development services to alumni and develop relationships with employers in the Lancaster area. If you live in the Lancaster area and would like to meet with her, please contact her at 717-728-2431 or audreybare@centralpenn.edu to schedule an appointment.

One of Bare's goals in 2015 is to expand the number and variety of career development workshops offered at the Lancaster location. We would love to hear from our alumni with ideas for workshops that would be most beneficial to you. Bare will use technology to create new presentations on our YouTube channel, and connect with students and alumni via our career services Facebook page. She will also find additional ways to provide the services you need when you cannot connect with us in person. Tell us how we can best serve you!

Championing Diversity

Professor Maria Thiaw received the business diversity champion award from the Harrisburg Regional Chamber & CREDC. The chamber recognized recipients of the 2014 Catalyst Awards at their annual awards event on Dec. 4, 2014, at the Whitaker Center for Science and the Arts, where more than 400 business and community leaders gathered for the honors.

The awards honor individuals or groups who best exemplify the chamber's goal of being a catalyst for the Harrisburg region, making it a better place to live, work and play. Jen Delaye of The JDK Group, and a member of the Central Penn College Education Foundation Board of Trustees, received the entrepreneur of the year award.

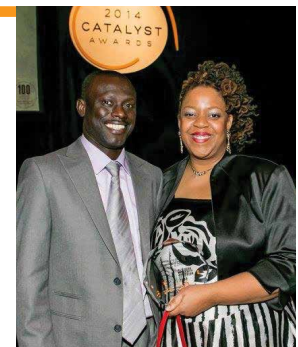

Professor Maria Thiaw with her husband, Mory

Submitted photo: Harrisburg Regional Chamber & CREDC



Mike Wilson '00, '04, in criminal justice and criminal justice administration, and Dr. Karen M. Scoforo celebrate at the Central Penn Business Journal's business of the year award ceremony held on Nov. 10, 2014, at the Hilton Harrisburg. Wilson accepted the 2014 emerging business of the year award for The Vineyard & Brewery at Hershey where he is vice president of sales and marketing.



Criminal justice administration student Giancarlo Van Wright and accounting student Laiken Binner are selected as the 2014 Fall Harvest king and queen. The respective charities they supported, Teach for America and the Foundation for Hope, received the highest number of votes.



On Dec. 18, 2014, Tracey Jones, president of Tremendous Life Books, posed with students in Professor Glen Dunbar's social responsibility class. Jones' guest lecture was on the importance of giving back to your community, as well as the values of ethics and integrity. Left to right: Dunbar, student Zuhora Korkutovic, student Dezmyn Edmond, Jones, student Robert Kivlan and student Daniel Lekberg.

Alumni, please keep us informed

We don't want you to miss a single issue of your alumni publication, so be sure to let us know if you marry, move or change jobs. Your success is important to us so keep us informed of career changes and promotions by visiting centralpenn.edu/letusknow. And if you know someone who attended Central Penn, but is not receiving *PennDulum*, encourage them to contact us or stop by and visit. Alumni are always welcome!

REUNIONS

1970s

Karen (Etzweiler) Hepler '73, medical assisting, invites classmates who were enrolled in the medical field at Central Penn to join her for a mini reunion on the Summerdale campus. Additional classmates from the 1970s are welcome to join the event. Special highlights will include tours of the newly-opened health sciences building and The Underground. If you're interested in attending, please email Hepler at heplerk@gmail.com or **Linda Buffington '12** at lindabuffington@centralpenn.edu.

1980s

Attention all classmates enrolled in the Court Reporting Program around the 1989 timeframe: Mary Gladwell thought it would be fun to hold a 25th reunion and reconnect with old friends. All who were in the program in that general time period are welcome, even if you weren't a 1989 graduate. Please send her an email at mporterrmr@aol.com or contact her at 267-371-9548. She needs to see if there is any interest in a reunion before she proceeds with the planning stages. Looking forward to hearing from you!



Mike Gallagher '76, invited classmates from 1975, '76 and '77 to a mini reunion on Aug. 1, 2014. The group is pictured at the Alumni Association sponsored Harrisburg Senators game and picnic on City Island in Harrisburg, Pa. More than 100 alumni and friends came to the event.

1930s

Ardella (Hombach) Brubaker '30 still volunteers, is active in her community and is enjoying life at age 104. She was recently featured as 'the oldest public transportation rider' in a segment on ABC27 news.

Brenda (Massey) Snyder '75, medical secretarial, is an administrator at Eye Physicians Medical/Surgical Center, Inc. She resides in Chula Vista, Calif.

Wesley Bowers '76, management, works in management at Seltzers Bologna Company. He resides in Annville, Pa.

1960s

Charleen (Greenly) Clark '64, medical secretarial, is retired from teaching and office manager for Family Practice – Allentown. She continued her education online and has a degree in adolescent psychology from Penn State. Clark says Central Penn prepared her wonderfully for employment in the field. Classmates can be in touch at ch.clark766@yahoo.com. She and husband, Hans, have a son, Matthew, age 44, and reside in Florence, Ala.

Mark Lipsitz '76, accounting, is married to Liz and they have two daughters, Christiana and Emily. They reside in York, Pa.

Randy Weir '76, accounting, works at Seltzers Bologna Company. "Central Penn graduate Wes Bowers is one of my bosses," he shares. Weir and his wife, Kim, reside in Clearfield, Pa.

1970s

Diane (Haladay) Maher '75, executive secretarial, retired from the Public Utility Commission as executive secretary to the chief counsel, and then went back to work as a legal assistant at Smigel, Anderson & Sacks, LLP. Classmates can be in touch at dmaher2732@gmail.com. "I married Thomas Maher in 1977," shares Maher. "We have three children, Vanessa, Valerie and Victoria, and four grandchildren, Ryan, Jr., Preston, Izabella and Elizabeth. I enjoy traveling and have sailed on seven cruises to the Caribbean; I also love New York City Broadway plays." She resides in Harrisburg, Pa.



Linda Buffington '12 with Wendi (Mills) Wilver '77 at Wilver's art exhibit in the Harrisburg Capitol

Wendi (Mills) Wilver '77, accounting, retired after 20 years working for the Federal Bureau of Prisons. Today she enjoys painting and is studying different media under several local artists. This past November, Wilver and four artist friends participated in an art exhibit and reception at the Capitol rotunda in Harrisburg, Pa. The five of them get together to paint several times a month. Wilver looks forward to visiting her alma mater and perhaps showcasing her artwork on campus in the spring. She resides with her husband Cory in New Columbia, Pa.

1980s

Carol (Berkey) Schaeffer '80, accounting, is business manager at Renaissance Academy Charter School. Classmates can be in touch at carolschaeffer@comcast.net. She resides in Bechtelsville, Pa.



Debra (Carsto) Yurcaba '81

Debra (Carsto) Yurcaba '81, data processing, is lead technical analyst at Geisinger Health System. Classmates can be in touch at dgyurcaba@hotmail.com. She and Daniel have been married for 31 years and have a daughter, Lindsay, age 29, and a son, Alexander, age 26. They reside in Paxinos, Pa.

Wayne Cunningham '82, management, is special education / para educator IV for Kingman Unified School District #20 and is a base planter for Christian Outreach Center and House Of Prayer with Christ For The City International. "I really appreciate the education I received at Central Penn," says Cunningham. "It has helped in everything I have done over the last 32 years. I married Donna in 1987; we have enjoyed an awesome marriage, are still best friends and love to work together." Classmates can be in touch at cunningsams@cfc.org. The couple was

planning to move to Las Vegas, Nev., in the spring of 2014.

Lisa (Kaltenbaugh) Rafferty '83, travel and tourism operations, is senior vice president at Aon Risk Services. "As my daughter prepares for college in the fall of 2015, it makes me remember the fun times with all my friends at Central Penn," shares Rafferty. "I'd love to hear from those friends: Sue,



Lisa (Kaltenbaugh) Rafferty '83

Karl, Ann Louise and the gang. I'm on linkedin, please connect." You can also email her at lisa.rafferty@aon.com. She resides in Phoenix, Az.

Shirley (Stiffler) Gabert '86, computer information systems, is project manager at Hewlett-Packard. Classmates can be in touch at gabert5@embarqmail.com. She resides in New Bloomfield, Pa.

Tina (Beck) Krout '89, travel and tourism operations, is operations supervisor at BCD Travel. Classmates can be in touch at tina.krout@bcdtravel.com. She and Mike have been married for 23 years; they have a son, Hunter, age 13. The family resides in Stewartstown, Pa.

1990s

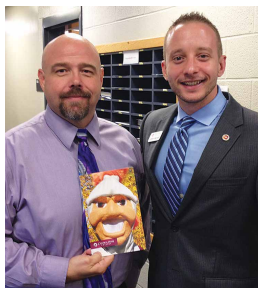

Michael Paul Adamek '90 with Curtis Voelker '12

Voelker '12, B.S. in business administration – marketing, was making a presentation at the high school,

Principal Adamek stopped by and shared with the high school students that he was a Central Penn graduate. Later he shared with Voelker that he and his roommates were among the first students to move into the townhouses. Adamek told Voelker he is impressed with how the school has grown over the years. He resides in Chambersburg, Pa.

Susan (Yunker) Householder '91, travel and tourism operations, is a licensed team member for Sharon Elbin, State Farm Insurance. Classmates can be in touch at sus_younger@yahoo.com. She resides in Warfordsburg, Pa.

G. Scott Shatzer '91, aviation administration, is sales director, Midwest region at Flexjet, LLC. Classmates can be in touch at sshatzer@me.com. He resides in Chicago, Ill.



G. Scott Shatzer '91

Jonathan S. Stough '91, management, is a financial advisor at The Turnbridge Group at RBC Wealth Management. He resides in Mechanicsburg, Pa.

Justina Neidermyer '94, medical secretarial, is clerical supervisor I at Department of State-Professional Compliance Office. Classmates can email her at jmneidermyer@yahoo.com. She resides in Mechanicsburg, Pa.

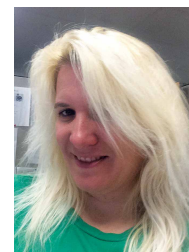

Justina Neidermyer '94

Maria (Zahorchak) Miller '95, medical assisting, is an RPSGT/clinical applications specialist at Compumedics USA. "My husband, David, works for Hewlett-Packard, and we were asked to relocate from the Philadelphia area just about 9 months ago," shares Miller. "David and I have both earned master's degrees in business administration. It

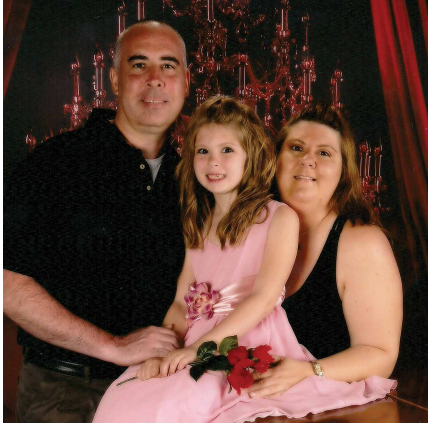

Maria (Zahorchak) Miller '95 with her husband, David, and daughter, Kylie

was a long road, but worth the journey. We have one daughter, Kylie Brooke. Wishing all my classmates and former volleyball teammates continued success. Feel free to email me at scubanhooba@aol.com." The family resides in Houston, Tex.



Melanie (Andrews) Shellenhamer '99 with daughter Olivia

Melanie (Andrews) Shellenhamer '99, legal assistant, has been a paralegal at Rhoads & Sinon for nine years. She specializes in

personal injury cases and said that social media can play a significant role in the outcome of a case. "It is amazing to see how much information people put out there without even thinking," she says. Prior to joining Rhoads & Sinon, Shellenhamer was a paralegal for Rite Aid and she has discovered working for a legal firm is quite different from corporate. She was back on campus to attend a continuing education seminar and hopes to return for a visit and tour. When recalling her time at Central Penn she said, "John DeLeo is the best!" Her daughter, Olivia, is two years old and they reside in Harrisburg, Pa.



Janell Burton Abdoo '00 in The Boyer House

2000s

Janell Burton Abdoo '00, A.S. in paralegal, was back in the area and enjoyed a tour of campus, including a visit with Steve Hassinger in career services. Currently, she and her husband are living in Florida while she pursues her law degree; she hopes her next step brings her to the Washington, D.C. area.

Cherie (Wilson) Morgan '00, A.A.S. in travel and tourism operations, is a project coordinator at Rite Aid Corporation. "I was married on May 17, 2013 and we're expecting our first baby in April 2015!" shares Morgan. They reside in Etters, Pa.

Angela Starner '01, A.S. in computer information systems and '13, B.S. in information technology, is COO at M3T Corporation. She resides in Etters, Pa.

Ashley (Fuhrman) Richards '02, A.S. in child care management, has been director of Little Lambs Learning Center in York, Pa., since 2010. She received a visit at the daycare from Gina Lawver '03, A.S. in child care management, and Janice Moore.



Ashley (Fuhrman) Richards '02, Janice Moore and Gina Lawver '03

JEAN D. (BENNETCH) GROVER '65

Equipped with a medical secretary associate degree in 1965, Jean D. (Bennetch) Grover, began a career that would span almost a half-century at Lancaster General Health. You can imagine how much transpired in the medical field during that time. Grover wrote an interesting article on her experiences; check it out at edwardhandmedicalheritage.org/48yearsOR.html.

Talk about a change in perspective:

"When I was offered a job in the OR at Lancaster General Hospital in September 1965, I told them I didn't think I wanted the Operating Room (OR). The man interviewing me suggested I try it for one week and if I didn't like it, he would transfer me. Forty-eight years later I retired from the OR. It was a wonderful place to work. I thoroughly enjoyed my job, learned a lot and made many new friends throughout the years.

At first I worked at the control desk scheduling operations, billing and keeping records; the last several years I worked with the OR computer systems as system administrator and user coordinator in the OR. When I started working we had manual typewriters and now they have an electronic medical record."

Classmates can email Grover at jdgrover2646@gmail.com.

Grover plans to visit her alma mater and is on board for a mini-reunion with graduates from the 1960s. She enjoys traveling, stamping and counted cross stitch, and says that she hopes God will allow her and her husband to continue to enjoy their home in Lebanon County. She has lived at the same place all but 13 years of her life.

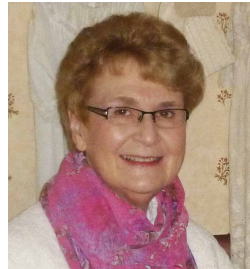

Kevin Spitler '04, B.S.

in criminal justice administration – law enforcement, is assistant project manager at Mallick Mechanical, a position he has held for eight years. Before that he worked in law enforcement in Texas until a shoulder injury caused him to change careers. He and his wife, Liz, were married in 2012, and their first child, Austin Chase Spitler, was born in June 2014. Classmates can be in touch at kevspitty2283@yahoo.com. The family resides in Frederick, Md.



Kevin Spitler '04

Julie Pfanstiel '05, A.S. in paralegal studies, is a paralegal for Thomas F. Ellis, III, J.D., LLC. She resides in Annapolis, Md.

Curt Sanders '05, B.S. in business administration – e-Business, is inside sales manager, east region, for Williams Scotsman. Classmates can be in touch at curtasanders@comcast.net. He resides in Baltimore, Md.

Jill (Hess) Carpenter '06, B.S. in information technology – multimedia/internet production, is an interactive media design specialist with Nxtbook Media. In July 2014, she celebrated 8 years with the firm. Carpenter resides in Schaefferstown, Pa.

Alice (Kirol) Schaeffer '06, A.A.S. in physical therapist assistant, is a physical therapist assistant at Susquehanna Health. She resides in Williamsport, Pa.

Janie Bressler '08, A.A.S. in physical therapist assistant is a physical therapist assistant at PHOENIX Rehabilitation and Health Services. She resides in Hegins, Pa.

Jordan Spence '08, A.S. in paralegal, and '14, B.S. in legal studies, in a paralegal at Serratelli Schiffman & Brown, PC. Spence became engaged in October 2014.

Classmates can be in touch at jordan.spence@mymail.centralpenn.edu. She resides in Dover, Pa.

Erin Johnson '09, B.S. in criminal justice administration, is a parole agent for the Commonwealth of Pennsylvania. She resides in Newport, Pa.

2010s

Mike Dougherty '11, B.S. in business administration, is a credit analyst at Woolrich, Inc. Prior to accepting this new position, he spent 4 ½ years as keyholder/department coordinator for Woolrich. Classmates can be in touch at dougherty.michael@comcast.net. He resides in Lock Haven, Pa.

Brandi Kerns '11, A.A.S. in office administration, is a legal assistant at Rhoads & Sinon. Upon her arrival, Kerns was pleased to find two other Central Penn graduates at the firm: Melanie (Andrews) Shellenhammer '99 and Kimberly Houser '79 and '89. Prior to joining the firm, Kerns worked at the Law Offices of Michael Cherewka, where she completed her internship. Kerns is continuing her education at Central Penn and is enrolled in the B.S. in legal studies program. She resides in Perdix, Pa.

Matthew Shayda '11, B.S. in information technology, is working in the warehouse at Graybill Processing, Inc. Classmates can email him at matt.shayda@gmail.com. He resides in York, Pa.

Christopher Cawley '12, B.S.

in homeland security management, is operations manager at ABF Freight System, Inc. "I was first hired by ABF FREIGHT in 2013 as a part-



Christopher Cawley '12 with his wife, Gabriela, and son, Sebastian

time dock worker cleaning up trash on the trucking docks and moving freight," shares Cawley. "After two months, I was promoted to an officer clerk. Two months after that, I was promoted to an operations manager and re-located from Rahway, N.J., to Florence, S.C.; and now I am in charge of two terminals: one in South Carolina and another in North Carolina. My Central Penn degree put me ahead of all of my competitors for this position and has fast tracked me into a corporate position within one of the elite freight companies in the world. I also bought a new home with my girlfriend, Gabriela, and our four-month old son, Sebastian." Classmates can be in touch at ccawley@freight.abf.com. He resides in Effingham, S.C.

Misty (Klinesmith) Ireland '12, A.A.S.

in physical therapist assistant, is a physical therapist assistant at Spring Creek Health and Rehabilitation Center. She wed Troy Ireland this past June. They reside in Harrisburg, Pa.

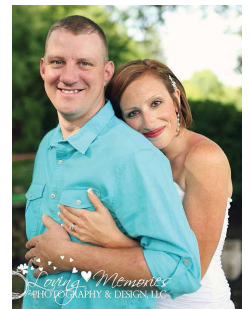

Misty (Klinesmith) Ireland '12 and new husband, Troy

Brandi Neff '12, B.S.

in criminal justice administration, is an employment specialist at Shadowfax. Classmates can be in touch at brandina@shadowfax.org. She resides in New Cumberland, Pa.

Corey Rosynek '12, B.S. in business administration, is a GS at the Defense Logistics Agency. Classmates can be in touch at rakk2k6@outlook.com. He resides in Pen Argyl, Pa.

Christopher Stevens '12, B.S. in business administration, is human resources director at Greiner Industries, Inc. Classmates can be in touch at c.stevens@greinerindustries.com. He resides in Lebanon, Pa.

Khendra Campbell '13, B.S. in legal studies, is a legal assistant at Miller and Caggiano LLP. She resides in Central Islip, N.Y.

Terri-Lee (Levan) Christiana '13, B.S. in business administration – healthcare administration, is a clinical liaison at Colonial Park Care Center. “Most of my instructors at Central Penn were challenging and engaging,” shares Christiana. “I am in a challenging M.B.A. program and I feel extremely prepared for the coursework.” She resides in Enola, Pa.

Michael Dianese '13, B.S. in business administration, is executive team leader at Target. Classmates can be in touch at michael.dianese@mymail.centralpenn.edu. He resides in Wyomissing, Pa.

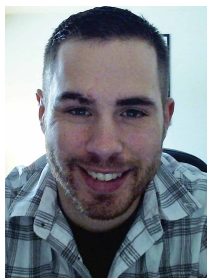

Michael Dianese '13

Zachary Fuehrer '13, A.A.S. in physical therapist assistant, is a physical therapist assistant at Hershey Medical Center/ Penn State Hershey Rehab Hospital. “I encouraged my younger sibling to consider Central Penn and she is attending in Lancaster,” Fuehrer shares. He resides in Lititz, Pa.

Christopher Koenig '13, B.S. in business administration, is internet sales manager at The Lake Dealerships in Lewistown, Pa., where he resides.

Ashley McGowan '13, B.S. in corporate communications, works as a teller at Cross County Savings Bank and also handles the marketing at Gitsumm Inc., her Internet-based start-up company. She resides in Maspeth, N.Y.

Wendy J. Mitchell '13, B.S. in business administration, is account fleet coordinator at Enterprise Fleet Management. She resides in New Cumberland, Pa.

Emily Nolt '13, A.A.S. in physical therapist assistant, is a physical therapist assistant at Lancaster Orthopedic Group. She resides in Manheim, Pa.

Cassandra (Westhafer) Piaskowski '13, B.S. in criminal justice administration, is claims representative II at County Commissioners Association of PA. Classmates can be in touch at cassandrapiaskowski@gmail.com. She resides in New Cumberland, Pa.

Kelsey M. Stoner '13, A.A.S. in medical assisting, is a certified medical assistant at Calcagno & Rossi Vein Treatment Center. “Professor Marhefka was and is a great instructor who helped me through every step of the way,” shares Stoner. She comes back to campus often and is happy with the new renovations. Stoner resides in Hanover, Pa.

Amir Watson '13, B.S. in business administration – healthcare administration, is a phlebotomist at Susquehanna Health. Classmates can be in touch at amirdwatson@yahoo.com. Watson resides in Williamsport, Pa.

Clayton Wert '13, A.S. in communications, is continuing his education in journalism at The Ohio State University. He resides in Columbus, Oh.

Sharae Williams '13, B.S. in legal studies, is a wireless consultant at Verizon Wireless. She is seeking a state or federal position in legal work and resides in Harrisburg, Pa.

Alyssa Young '13, B.S. in criminal justice administration, is a fingerprint technician with the Pennsylvania State Police. She resides in Duncannon, Pa.

KIMBERLY HOUSER '79

Finding her niche in litigation, Kim Houser '79, A.S. in legal assisting and '89, advanced paralegal – litigation, enjoys working as a paralegal at Rhoads & Sinon, LLP. She's been there seven years and spends most of her time working in the areas of discovery, e-Discovery and document management.

“There is no typical day for me, but that is part of the excitement and fun,” says Houser. “I can plan what I want to accomplish tomorrow, and when I arrive at work those plans are sometimes pushed aside. I find it is necessary to carry a notepad and pen with me at all times. I never know when I will get stopped in the hall and be asked to do something. A great attitude and willingness to assist is essential in helping to juggle the many interruptions that come my way. To be successful, you must find out what area suits you best and then learn all about it. Specialization is key. Yes, it's important to have a general legal background, but today's attorney tends to focus in specialized areas of law.”

Houser attended a legal conference on campus in the mid-2000s. Her special Central Penn memories include team-teaching with Professor John DeLeo in civil litigation and mock trials (1988-1995). She keeps in touch with many of the students she taught. Classmates and students can reach her at kjh522@hotmail.com.

Tilton, her cat, is “her baby” and he runs the house they share in Marysville, Pa.



Kimberly Houser '79, '89; Melanie (Andrews) Shellenhammer '99; and Brandi Kerns '11 work at the law firm of Rhoads & Sinon. They shared insights about the legal field and posed for this photo.

Ricky Zimmerman '13, B.S. in accounting and B.S. in business administration, is an accounting representative I at Mid Penn Bank. Classmates can be in touch at zimm67@comcast.net. Zimmerman resides in Halifax, Pa.

Bre'Ana Britton-Roman '14, B.S. in criminal justice administration, is intake probation officer for Dauphin County Juvenile Probation Services. She resides in Enola, Pa.

Ethan Covalt '14, A.A.S. in physical therapist assistant, is a physical therapist assistant at Health South. He resides in Lewistown, Pa.

Melissa (Marushock) Gilgallon '14, B.S. in business administration, is operations support at Riverside Rehabilitation. She got married in July 2014. Classmates can be in touch at MAGilgallon@gmail.com. They reside in Olyphant, Pa.

Ashley D. Goudy '14, A.A.S. in medical assisting, is enrolling doctors in medicare at Novitas Solutions. She resides in Camp Hill, Pa.

Janice Hendler '14, B.S. in business administration, is a global mobility/immigration specialist at TE Connectivity. Classmates can be in touch at janice.hendler@te.com. She resides in New Cumberland, Pa.

Laura Kent '14, B.S. in legal studies, is a paralegal at Salzmann Hughes, P.C. She resides in Mechanicsburg, Pa.

Brandi Kinard '14, A.A.S. in physical therapist assistant, is a physical therapist assistant at Orthopaedic and Spine Specialists (OSS Health). She resides in Seven Valleys, Pa.

Amanda Kloehr '14, B.S. in corporate communications, is public speaker and sole proprietor of amandareconstructed (amandareconstructed.com). She is married and gave birth to daughter Lilla on January 15. Classmates can be in touch at mndklhr@gmail.com. The family resides in Enola, Pa.

Kelly Koons '14, A.A.S. in medical assisting, is a certified medical assistant at West Shore Family Practice. She resides in Elizabethtown, Pa.

Erin Potts '14, B.S. in criminal justice administration, currently is enrolled in the B.S. in homeland security program at Central Penn. She also is continuing her education in emergency management at Millersville University. Potts resides in Lancaster, Pa.

Joseph Proffitt '14, B.S. in business administration, is a product pricing analyst for TE Connectivity. "Three weeks after graduating, I accepted a new role as a product pricing analyst at my current employer, TE Connectivity," says Proffitt. "This role requires at least a bachelor's degree, so I would not have been considered without it." Classmates can be in touch at joseph.proffitt@yahoo.com. He resides in Harrisburg, Pa.

Felicia Stamey '14, B.S. in criminal justice administration, is a corrections officer at Adams County Prison. Classmates can be in touch at ssamey@pacle.org. She resides in Hershey, Pa.

Lorrie Timmons '14, A.S. in criminal justice, is a security officer at G4S Solutions, and is continuing her education for the B.S. in criminal justice administration. She resides in Chambersburg, Pa.

Jennifer (Goudy) Wilson '14, B.S. in business administration, is a credit analyst at First National Bank of Mifflintown. She resides in Landisburg, Pa.

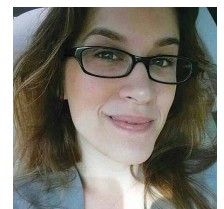

Jennifer (Goudy) Wilson '14

Shea Whitney '14, B.S. in business administration – healthcare administration, is a patient services representative at Pinnacle Health. She is studying to become a registered nurse and is enrolled in the Bachelor of Science in Nursing program at PA College of Health Sciences. Whitney resides in Enola, Pa.

Michelle Zohlman '14, B.S. in criminal justice administration, is an activities therapist at Philhaven. She resides in Lititz, Pa.



KNIGHT NATION FANS!

Cheer on the teams!
Visit centralpennknights.com
for upcoming games.

Baseball – Spring/Summer
Soccer – Summer/Fall
Volleyball – Summer/Fall
Basketball – Fall/Winter

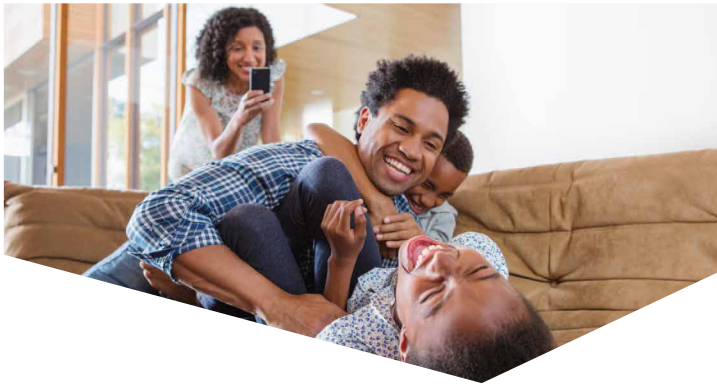

As an alumni of Central Penn College, you could receive exclusive savings on auto and home insurance from Liberty Mutual.¹

Along with valuable savings, you'll enjoy access to benefits like 24-Hour Claims Assistance.



For a free quote, call 1-800-524-9400 or visit www.libertymutual.com/cennpenn.

¹ Discounts and savings are available where state laws and regulations allow, and may vary by state. To the extent permitted by law, applicants are individually underwritten; not all applicants may qualify. Coverage provided and underwritten by Liberty Mutual Insurance and its affiliates, 175 Berkeley Street, Boston, MA 02116. ©2015 Liberty Mutual Insurance

"Through the alumni association's partnership with Liberty Mutual, and the discount offered to Central Penn graduates, I was able to save more than \$400 per year on my auto/home policy. That is more money in my yearly travel budget!"

—Daneen Collier '10, B.S. in business administration

Attend the 2016 Olympic Games

Central Penn wants to organize a trip to the 2016 Olympic Games in Rio de Janeiro, Brazil in August 2016. Currently 27 alumni and friends have expressed interest in this possible seven- to 10-day trip. At this time, you do not need to make a definite commitment; just let us know that you are interested by sending an email to toddmilano@centralpenn.edu. Your name will be added to the list and you will receive periodic group emails. As the date draws nearer, details will be provided concerning travel arrangements, hotel accommodations and anticipated events.



TJ ADKINSON '13

The Bachelor of Science in Information Technology helped TJ Adkinson move from help desk specialist to branch manager at Members 1st Federal Credit Union. He enjoys solving financial problems and allowing members to worry less about managing their finances and focus more on their personal lives or growing their businesses.

As a student working part-time at Central Penn College, Adkinson used his Information Technology (IT) skills to help solve problems at the college's help desk. During his sophomore year in 2010, he fulfilled his internship in the IT department at Members 1st. He served a short time as a teller, something just about everyone in banking does. His dedication, initiative and work ethic did not go unnoticed and Adkinson was hired full time as a help desk specialist. He then moved up the ladder to systems support technician and later to assistant

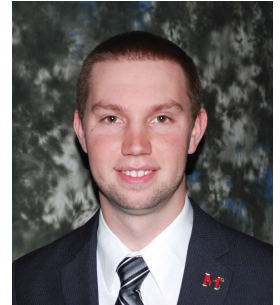

branch manager. At Members 1st, Adkinson was named "Associate of the Year" for 2013 and was promoted to branch manager in October 2014. He accomplished all of that in less than four years, while finishing his degree and graduating in 2013.

"The number one thing I remember was during Day one orientation, President (Emeritus) Milano passed out his business card and told us to write on the back, 'I will graduate by ____ date.' I may have been a semester behind, but nonetheless it motivated me to keep moving toward finishing my degree," shares Adkinson.

Classmates can email Adkinson at adkinsont@members1st.org. He resides in Harrisburg, Pa.

Social, Cultural & Professional Events

Survival and Survivors

The Capital BlueCross Theatre at Central Penn College
Original production that examines the struggles and triumphs associated with survival (comedy, drama, movement and music)
Thurs. – Fri., April 23-24 • 7 p.m.

Business Partner of the Year Breakfast

Central Penn College — Summerdale Campus
Wed., April 29 • 8:30 – 10:30 a.m.

Central Penn College 133rd Commencement

The Forum — Harrisburg, Pa.
Fri., May 1 • 8 p.m.

Central Penn Alumni Association Meeting

Central Penn College — Summerdale Campus
Wed., May 6 • 5:30 p.m.

Welcome to Asia

The Capital BlueCross Theatre at Central Penn College
Performances with the Chinese Cultural & Arts Institute of Harrisburg
Fri., May 8 • 6 p.m.

Central Penn Alumni Association Meeting

Central Penn College — Summerdale Campus
Wed., July 1 • 5:30 p.m.

Part-Time Job / Community Service Fair

Central Penn College — Summerdale Campus
Thurs., July 23 • 9:30 a.m. – 12:30 p.m.

Central Penn Cabaret

The Capital BlueCross Theatre at Central Penn College
A brilliant night of songs and stories from old and new Broadway musicals
Thurs. – Fri., July 30-31, \$7 general admission

Discover Forensics Camp for High School Students

Central Penn College — Summerdale Campus
Thurs. – Fri., July 30-31

Harrisburg Senators Game and Picnic

Sponsored by Central Penn Alumni Association
Fri., July 24

44th Annual Central Penn College Golf Open

Rich Valley Golf Course — Mechanicsburg, Pa.
Fri., Aug. 14

Central Penn Alumni Association Meeting

Central Penn College — Summerdale Campus
Wed., Sept. 2 • 5:30 p.m.

Networking Reception

Central Penn College — Summerdale Campus
Thurs., Sept. 3 • 11 a.m. – 1 p.m.

Family Picnic at Knoebels Amusement Resort

Sponsored by the Central Penn Alumni Association
Sat., Aug. 29 • 1 p.m., Pavilion "V"

Fall Harvest: Homecoming

Central Penn College — Summerdale Campus
Sat., Oct. 24

Fall Career Expo

Central Penn College — Summerdale Campus
Thurs., Oct. 29 • 9:30 a.m. – 12:30 p.m.

Central Penn Alumni Association Meeting

Central Penn College — Summerdale Campus
Wed., Nov. 4 • 5:30 p.m.

Bus Trip to New York City

Sponsored by the Central Penn Alumni Association
Sat., Nov. 14

Dr. Jekyll and Mr. Hyde

The Capital BlueCross Theatre at Central Penn College
Play adapted by Jeffery Hatcher, from the novella Strange Case of Dr. Jekyll and Mr. Hyde by Robert Louis Stevenson
Thurs. – Fri., Nov. 19 – 20, \$7 general admission

Returning Student/Enrollment Events

Central Penn College — Summerdale Campus

Occupational Therapist Assistant Visit Day for High School Students

Apr. 29 • 4 – 6:30 p.m. | Dec. 2

1-2-3 Enrollment Workshop

For students interested in continuing their education
June 10 | Sept. 10 | Dec. 3

Open House for High School Students

July 18 | Nov. 7

Graduate Degree Information Session

For students interested in the Master of Professional Studies in Organizational Leadership degree program
Aug. 18

Physical Therapist Assistant Visit Day

Aug. 19 | Sept. 9 – Lancaster Center

To learn more about any of these events, visit centralpenn.edu/events

Kristin Adams '06, '08, A.S. in paralegal and B.S. in legal studies, died Tues., Jan. 27, 2015, at age 44.

Sandra Black '11 died Wed., Jan. 14, 2015, at age 43.

Carolyn (Eppley) Clouser died Sun., Dec. 14, 2014, at age 87.

Joseph D. Hubley, former hotel and restaurant management faculty member, died Fri., Dec. 5, 2014, at age 54.

Betty (Hummel) Fortney died Wed., Aug. 20, 2014, at age 86.

Grant Kline died Tues., Dec. 30, 2014, at age 94.

Kenneth D. Miller, former Central Penn security officer, died Mon., Oct. 20, 2014, at age 62. Miller served on Central Penn's security team from Oct. 1999 to Feb. 2012.

Donna Jean Mummert '04, B.S. in business administration – marketing, died Tues., Jan. 21, 2014, at age 55.

Lisa Kay Buffington '05, B.S. in business administration – finance, died Sat., Jan. 10, 2015, at the age of 43.

Paul Miller '40, management, died Sat., Jan. 10, 2015, at age 95. Miller, a U.S. Army Air Corps hero who participated in the final mission that ended World War II, had a 33-1/2-year career as a pilot with Capital Air Lines and United Air Lines.



Let us know!

We want to know about any changes or other exciting news that you would like to share with classmates. Include a business card and/or recent photo to give it that special touch. For quality reproduction, all photos must be originals and unmarked. Electronic submissions should be at least 300 dpi and a JPEG file. You can also share updates and upload photos online by visiting centralpenn.edu/letusknow.

Name: _____ (Maiden) _____

Phone: _____

Address: _____

City: _____ State: _____ Zip: _____

E-mail Address: _____

Graduation Year: _____ Major: _____

Employer: _____

Title: _____

Your news/special memories: _____

May we print your e-mail address with your comments? Yes No

May we use your comments on other publications for the College? Yes No

Would you be interested in more information on: Alumni Association Alumni Mentor Program Reunions (Attending Planning)

Planned Giving

We use several sources to gather information for Class Notes. If you prefer not to have information about you appear in *PennDulum*, please let us know by checking this box.

IMPORTANT NOTICE FOR ALUMNI WISHING TO CHANGE THEIR NAME

Alumni (and students) who want to officially change their name in the college database must submit a request form along with a notarized copy of a Social Security card reflecting the new name. The form can be found on the college website at centralpenn.edu under the Alumni heading.

Please mail your name change request form and notarized copy of Social Security card to:

Registrar
Central Penn College
600 Valley Road
P.O. Box 309
Summerdale, PA 17093-0309

Central Penn College
Education Foundation
600 Valley Road
P.O. Box 309
Summerdale, PA 17093-0309

NON PROFIT ORG
U.S. Postage
PAID
Harrisburg, PA
Permit No. 668

ADDRESS SERVICE REQUESTED

vision statement

OUR VISION for Central Penn College is a diverse student population, benefiting from caring faculty and staff, credentialed practitioners who delight in teaching. Collectively, we work to create the bridge that connects students to their professional goals through a rich assortment of career-centered programs by embracing hands-on learning and today's technology. Our vision is of a regional career college that reaches out to form partnerships with alumni, employers, educational institutions and the community.

